

# Right-Of-Way Clearing Specifications

On all new services, the member will be responsible to clear the initial right-of-way based on Heartland specifications. The Heartland field representative will be in contact with the member to discuss the required specifications and to show member what trees/brush need to be trimmed or removed.

The project will be scheduled for construction when notice is given by the member that trimming and clearing is complete. The electric service will not be energized until the field representative has inspected and approved the clearing of the right-of-way.

After construction is complete, Heartland will handle all future right-of-way trimming and clearing.

**Do not plant trees under the power line that will grow tall enough to reach the power lines.**

If you have questions, please contact your Heartland field representative at 620-724-8251.

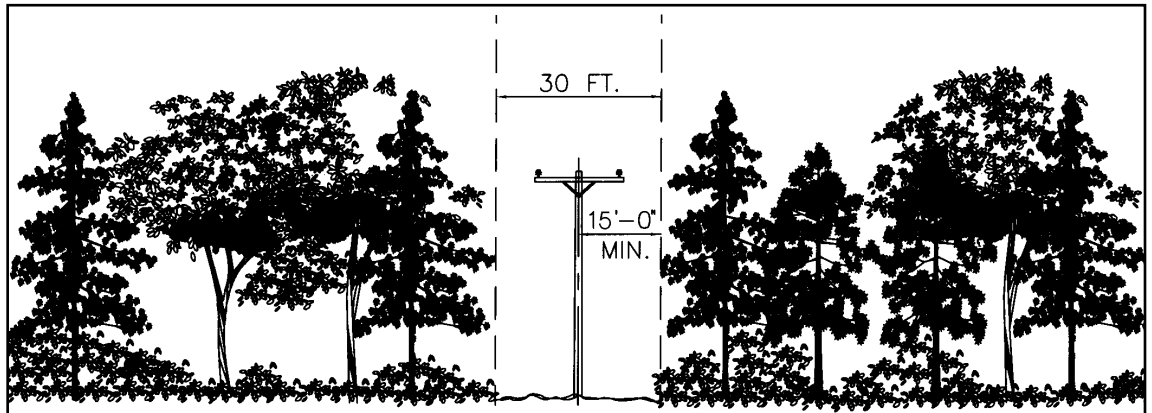

**Heartland Rural Electric Cooperative requires that members clear trees, branches and brush 15 feet on either side of the planned construction path, leaving a clear corridor 30 feet wide.**

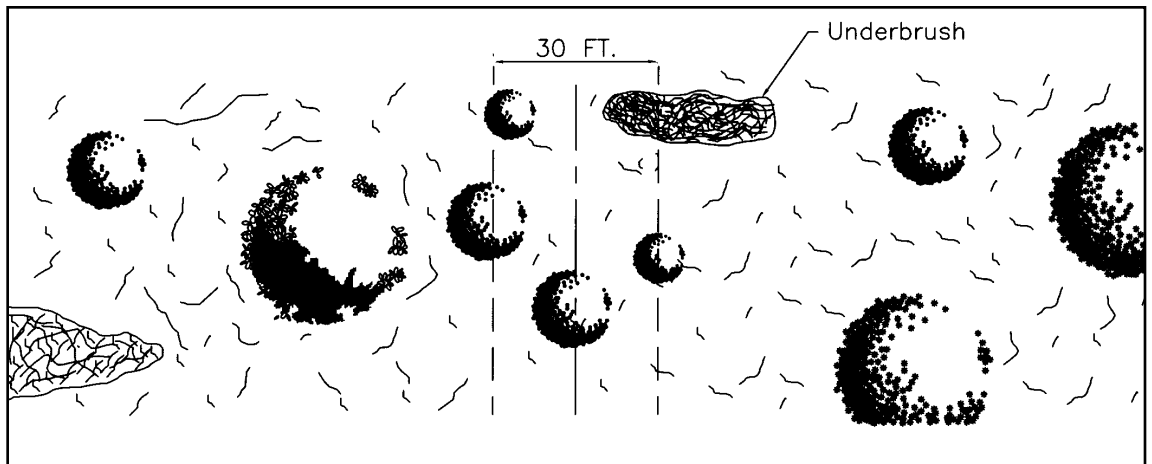

**BEFORE: As viewed from above, this image of the planned construction path shows that trees and some underbrush intrude on the required right-of-way and will need to be removed before construction can begin.**

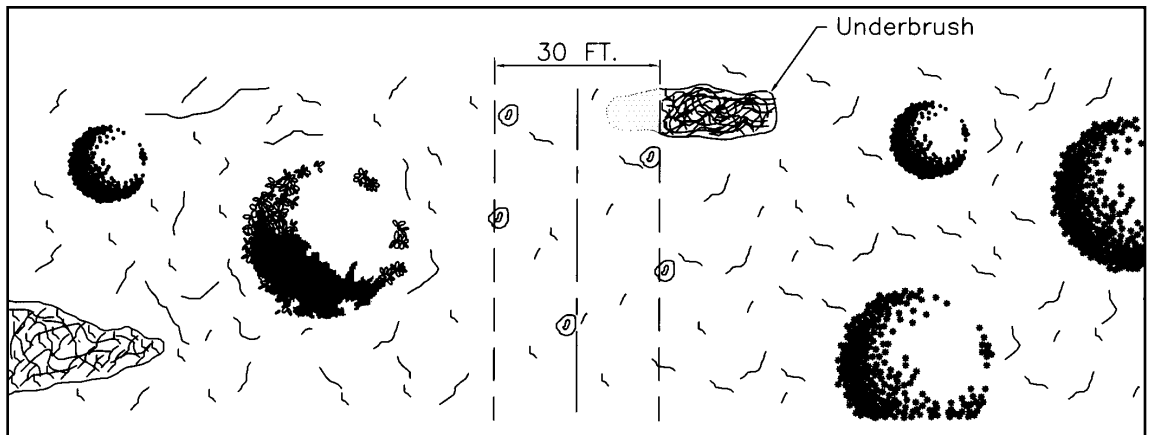

**AFTER: As viewed from above, this image of the planned construction path shows how trees and underbrush are completely removed from the required right-of-way. Removing the entire tree from a border area will minimize future intrusions into the right-of-way area.**